

RISER CLAMP DEVICE

FOR BLOCK/BRICK WALLS

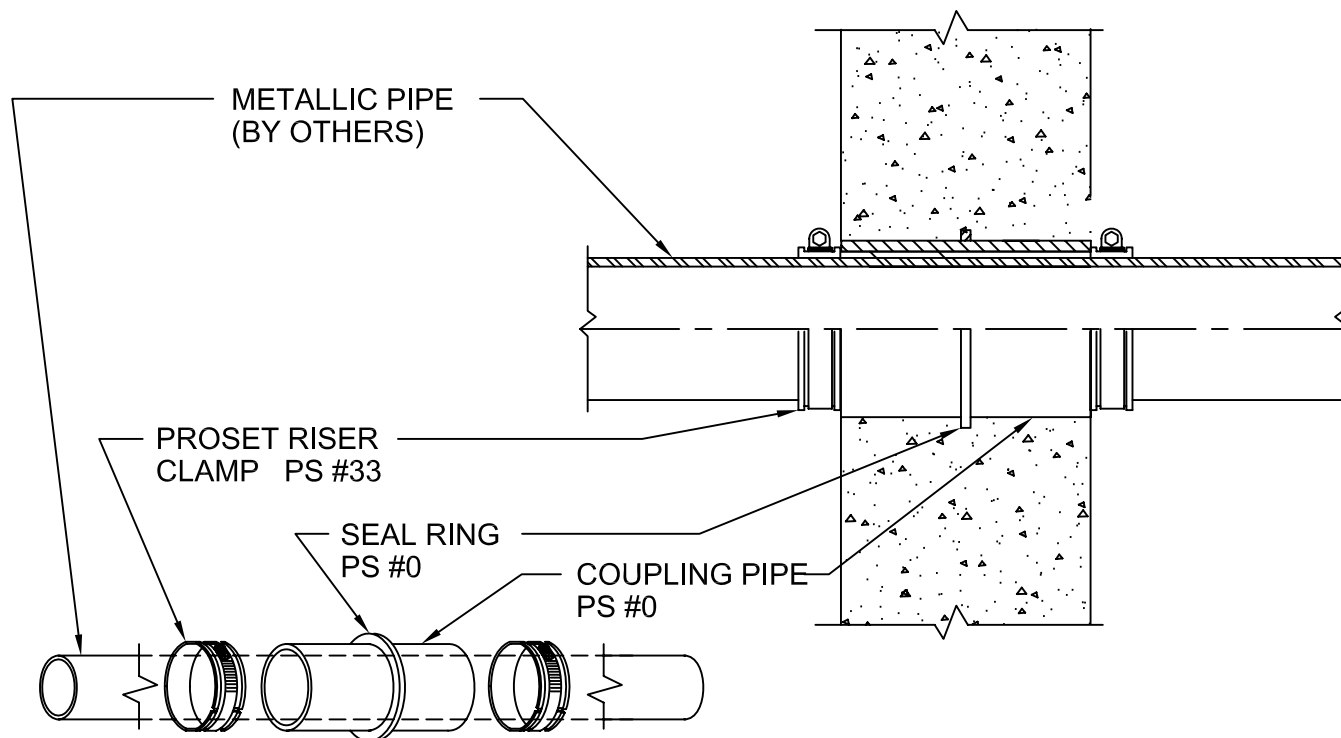

IMPORTANT NOTES :

1. Cut the Sleeve Coupling Pipe to the proper length to fit flush or extend out 1 1/2" on either side of wall.
2. Solvent weld a Seal Ring in the middle of Sleeve Pipe.
3. The Mason should mud the Sleeve Pipe in at the appropriate location.
4. Insert the copper, c.i. or steel pipe through the coupling.
5. Install Riser Clamps on both sides, flush with the wall Sleeve.
6. When ordering riser clamp - Use suffix CU for copper - CI for cast iron or S for steel pipe.
7. Use Black letter Sleeve Pipe for steel/cast iron-Red letter pipe for copper.



W.H. Directory Reference 99 Edition
Firestop Device
W.H. Design No. PS/PHV 180-01
F Rating 3 Hrs.



PROSET[®]
SYSTEMS
FIRESTOP PENETRATOR™

DATE :
1-10-06

DRG . NO .
A-1014-G